REVISIONS					
ZONE	LTR	ECN NO.	DESCRIPTION	DATE	APPROVED
	A	63531A -2A-001	SEE ECN	3-26-99	HB
	B	63631A -2A-002	REDRAWN SEE ECN	9-9-99	HB
	C	63531A -2A-003	SEE ECN	10-14-99	HB
	D	63531A -2A-004	SEE ECN	11-12-99	HB

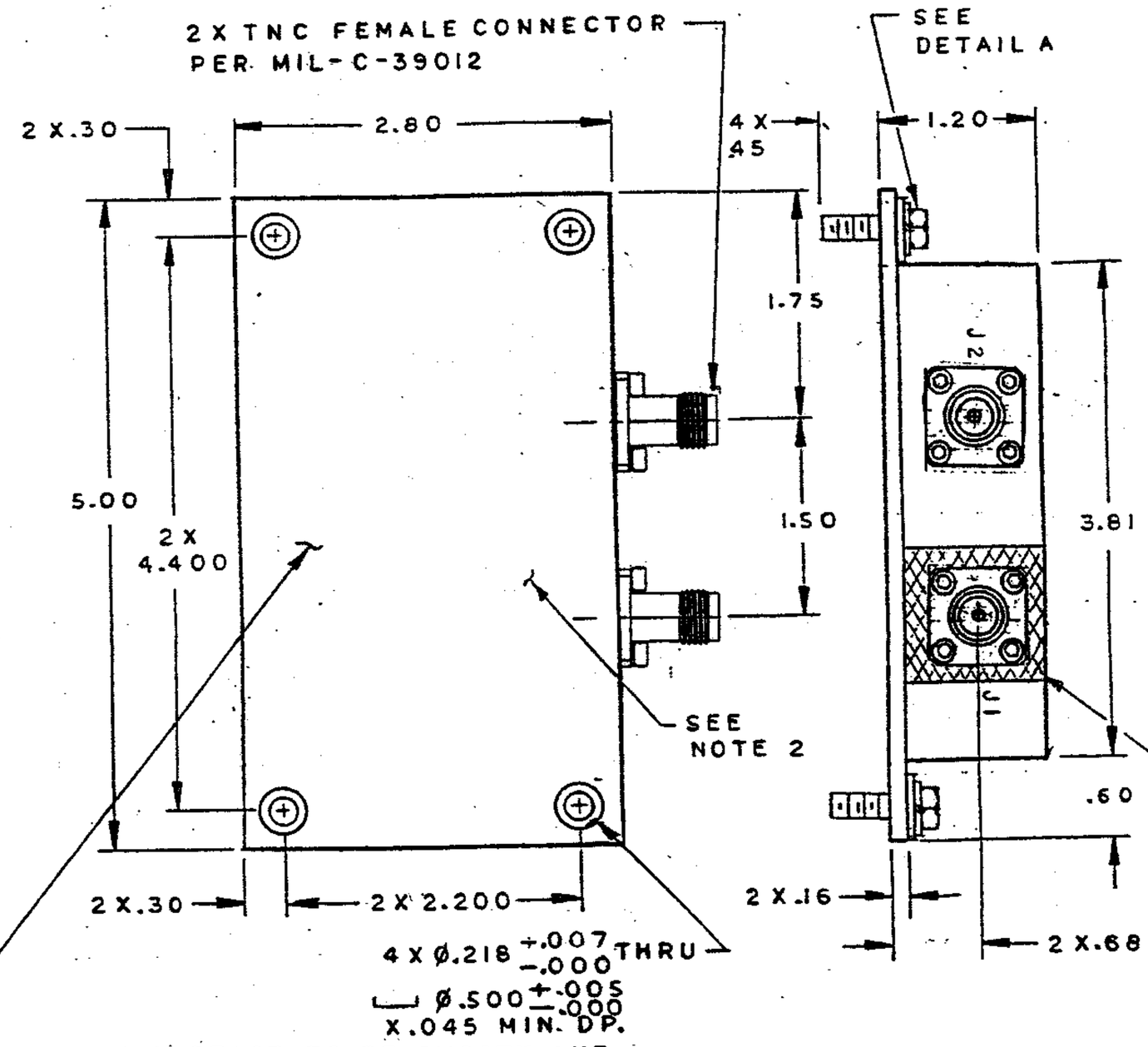

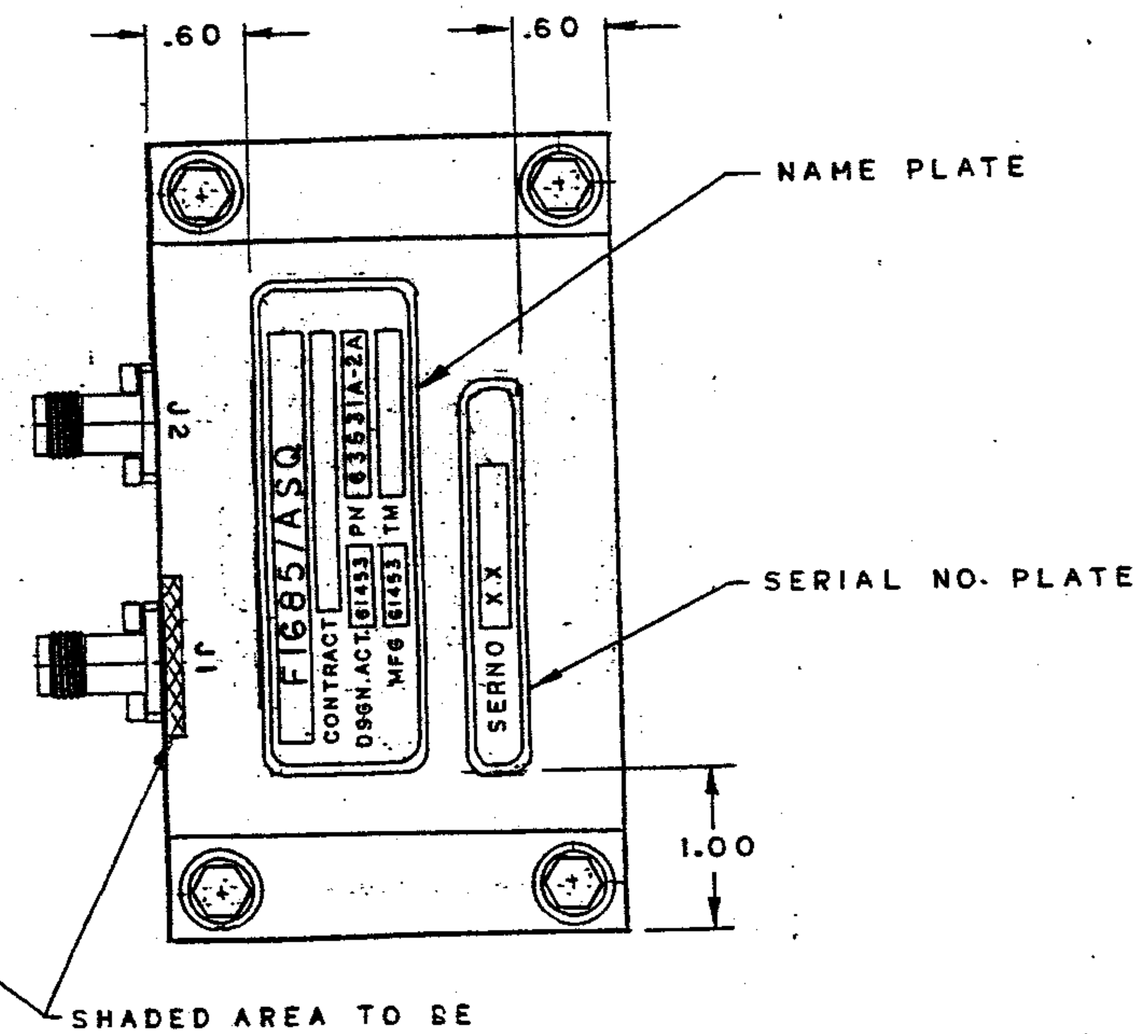

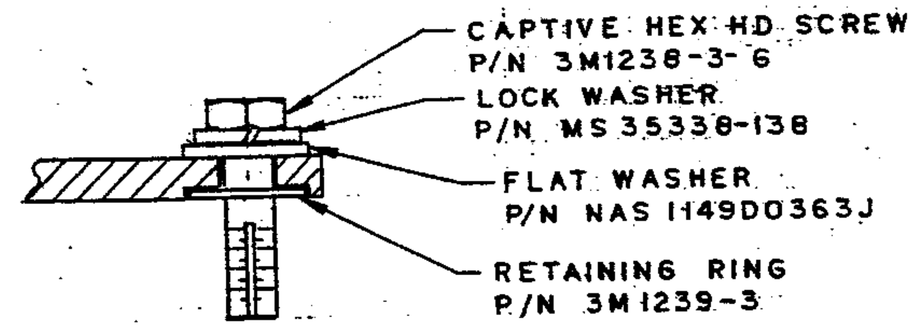

DETAIL A
4 PLACES
ROTATED 90°
SCALE 2:1

NOTES:

1. FINISH: GRAY EPOXY PAINT IAW MIL-C-22750, COLOR 36231 PER FED-STD-595, OVER EPOXY PRIMER PER MIL-P-23377, OVER MICROWAVE SILVERPLATE OVER COPPER OVER ELECTROLESS NICKEL IAW RSM QAP-3, SHT. 5 OF 6.
2. ENTIRE BOTTOM SURFACE TO BE IRIDITE 14-2 TO PROVIDE ELECTRICAL BONDING IAW MIL-B-5087B, CLASS R AND TO BE COMPATIBLE WITH ALUMINUM
3. WEIGHT: 1 LB. 7 OZ. MAX
4. BREAK ALL SHARP EDGES

NEXT ASSY	USED ON

UNLESS OTHERWISE SPECIFIED: DIMENSIONS ARE IN INCHES. AND INCLUDE FINISH. TOLERANCES ARE: FRACTIONS ± 1/64 DECIMALS .XX ± .01 .XXX ± .005 ANGLES ± 0°15' SURFACE FINISH 63 CONCENTRICITY .004 TIR

PROPRIETARY DOCUMENT
THIS DRAWING AND/OR INFORMATION OR SUBJECT MATTER CONTAINED HEREIN, SHALL NOT BE MIRRORED, COPIED OR DISSEMINATED IN ANY MANNER, OR FOR ANY PURPOSE, OTHER THAN AS EXPRESSLY STATED BY RS MICROWAVE COMPANY INC.

	SIGNED	DATE
DRAWN	HB	9-9-99
CHECKED	EJG	9-9-99
E.E. APP'D		
M.E. APP'D	EJG	9-9-99
Q.A. APP'D	HB	9-9-99
JOB NO.		

RS MICROWAVE COMPANY, INC.
22 PARK PLACE, P.O. BOX 273 BUTLER, NEW JERSEY 07405
973-492-1287 FSCM 61453

TITLE FIXED NOTCH FILTER

SIZE	CODE IDENT. NO.	DWG. NO.	REV.
C	61453	63531A-2A	D

SCALE FULL SHEET OF

NORTH JERSEY COPY 669711